Acquisitions
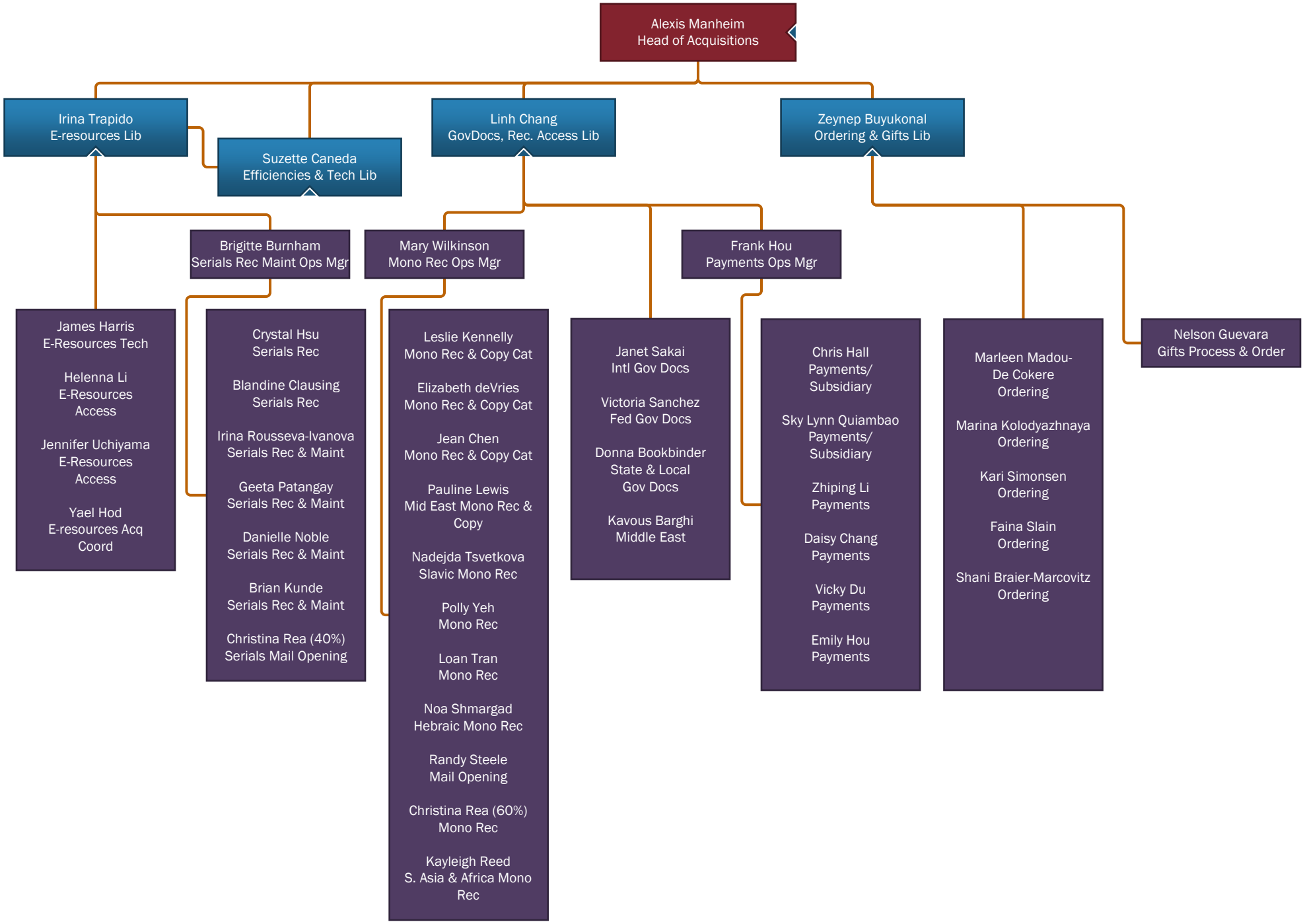
October 15, 2019